IPSWICH HOSPITAL

Obstetric Failed Intubation Algorithm

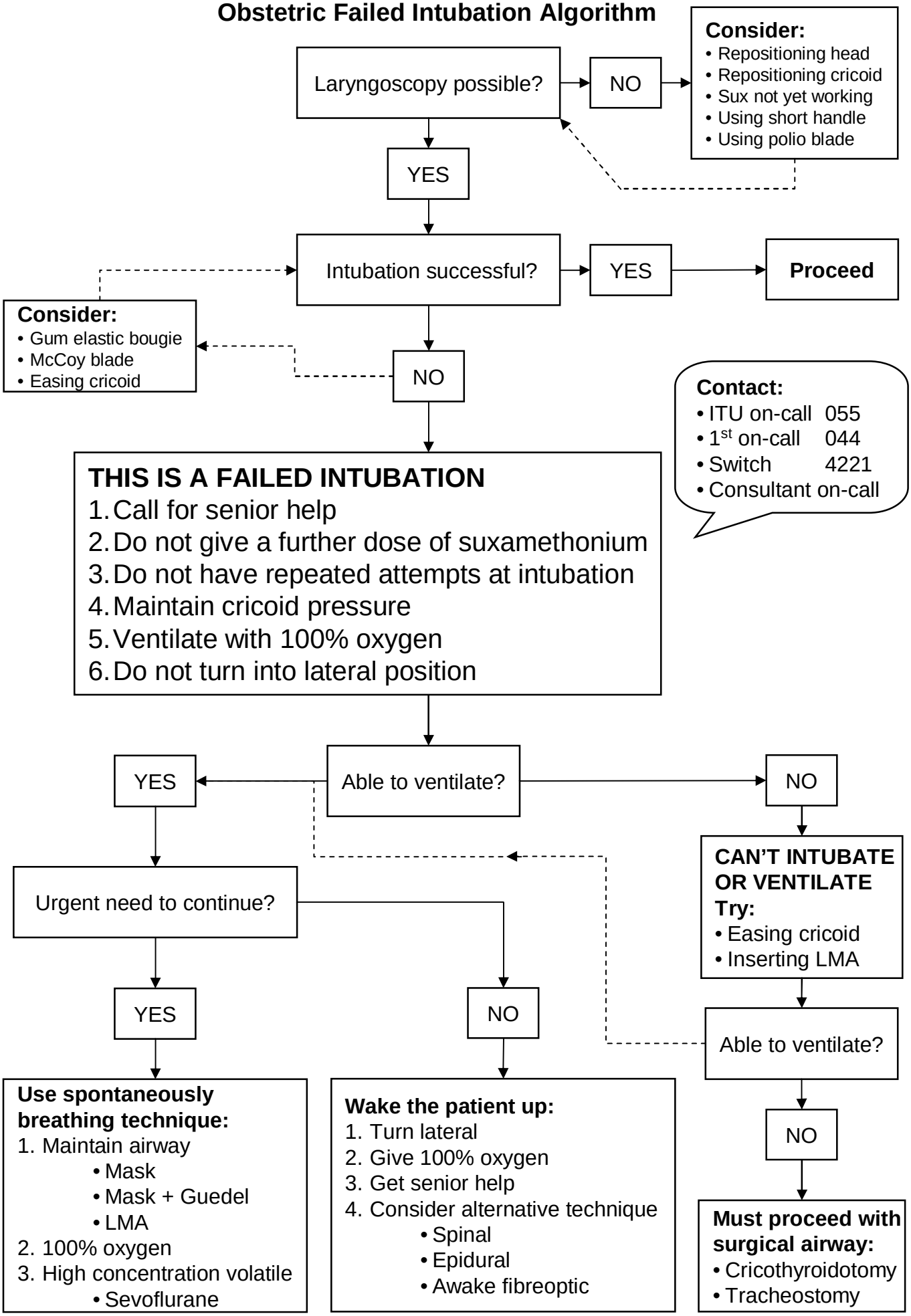

T Poole and JWB March 2008